

PROPOSED CONSTRUCTION OF KING OF KING CHURCH AT PLOT No P.P.2 MAAKAVI BHARATHI NAGAR, VYASARPADI, S.No. 739/8 PART OF PERAMBUR VILLAGE, MADRAS - 600 039. Scale: 1" = 8'

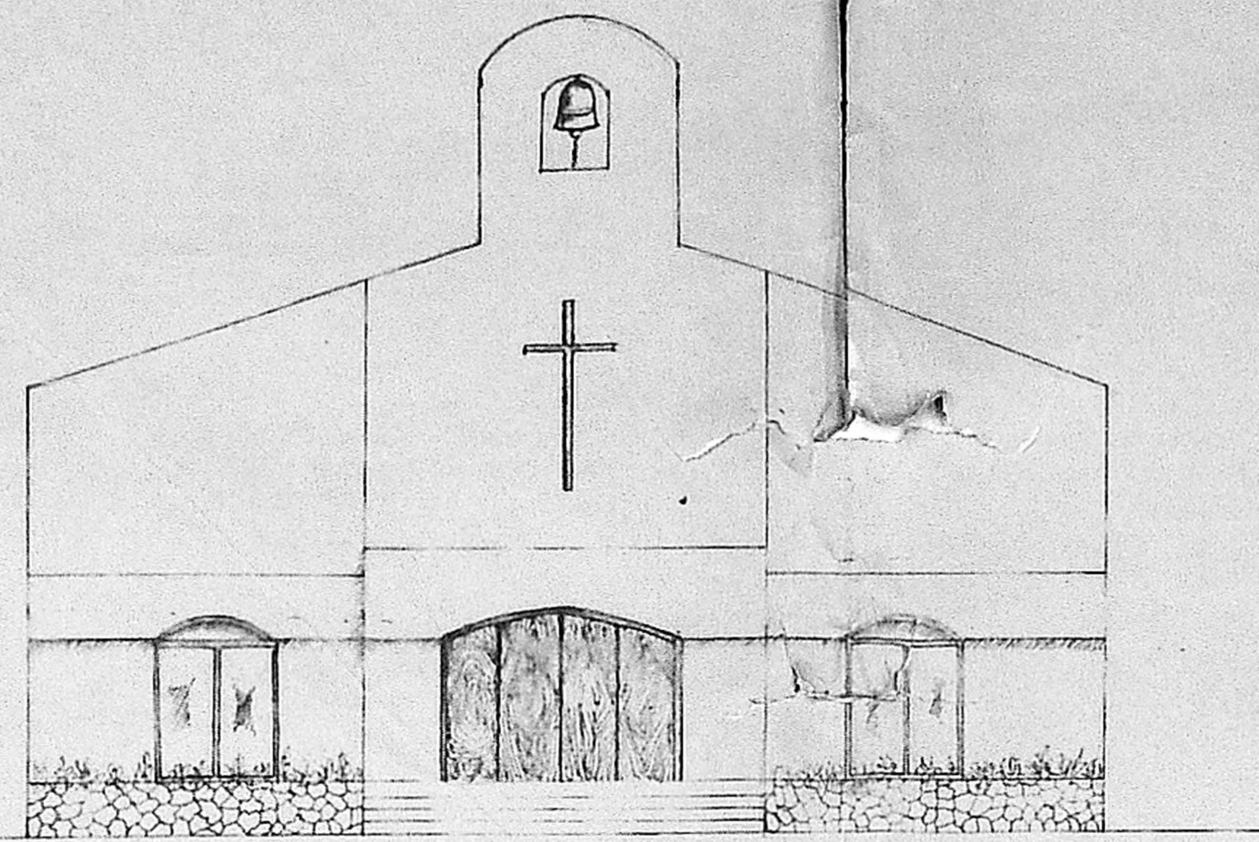

FRONT ELEVATION

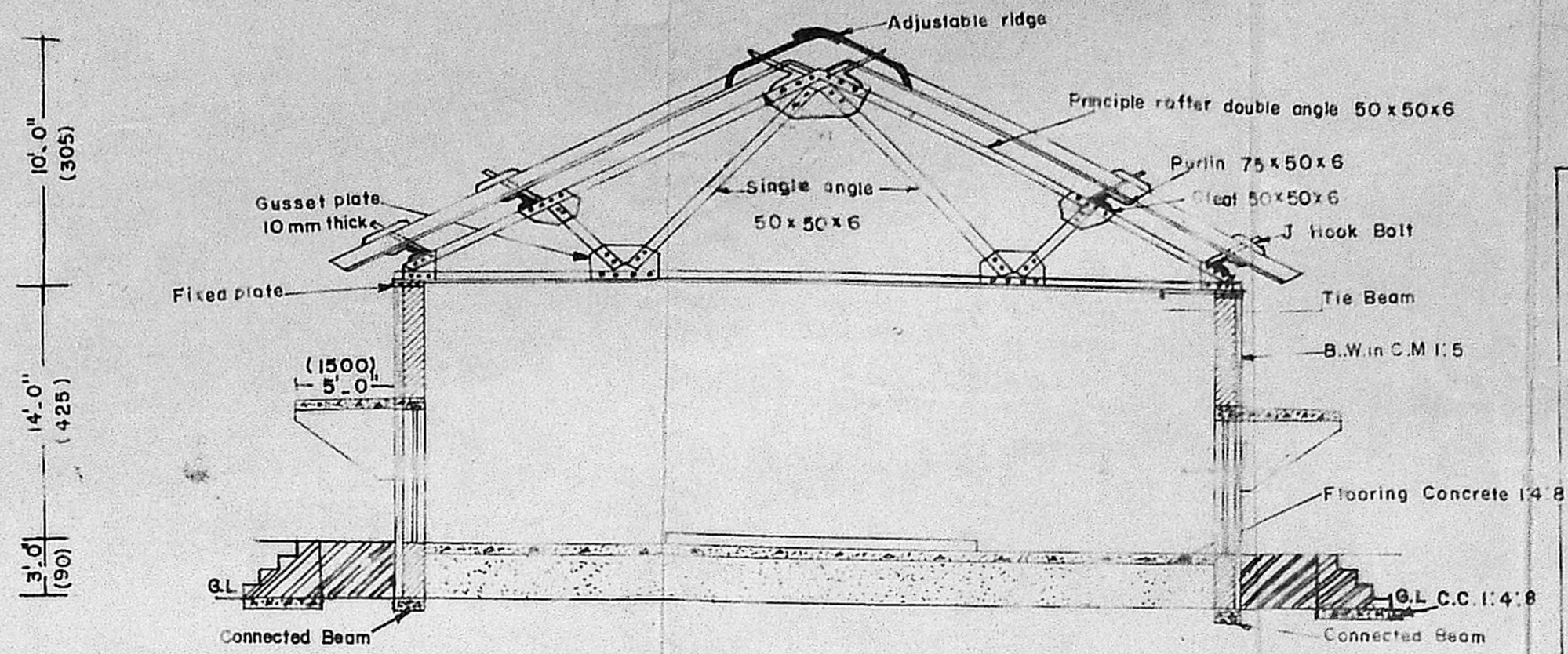

SECTION ON 'AA'

APPROVED
 Subject to the conditions in this order of REFERENCE
 No. C/855/89 15/3.87.
 D 9'-6" x 7'-0" T.W. DOOR
 D 9'-0" x 6'-0" T.W. DOOR
 W 9'-0" x 6'-0" T.W. WINDOW
 W 4'-6" x 4'-0" T.W. WINDOW
 V 4'-0" x 3'-0" T.W. VENTILATOR

LEGEND

- Existing
- Proposed
- Plot line
- Road

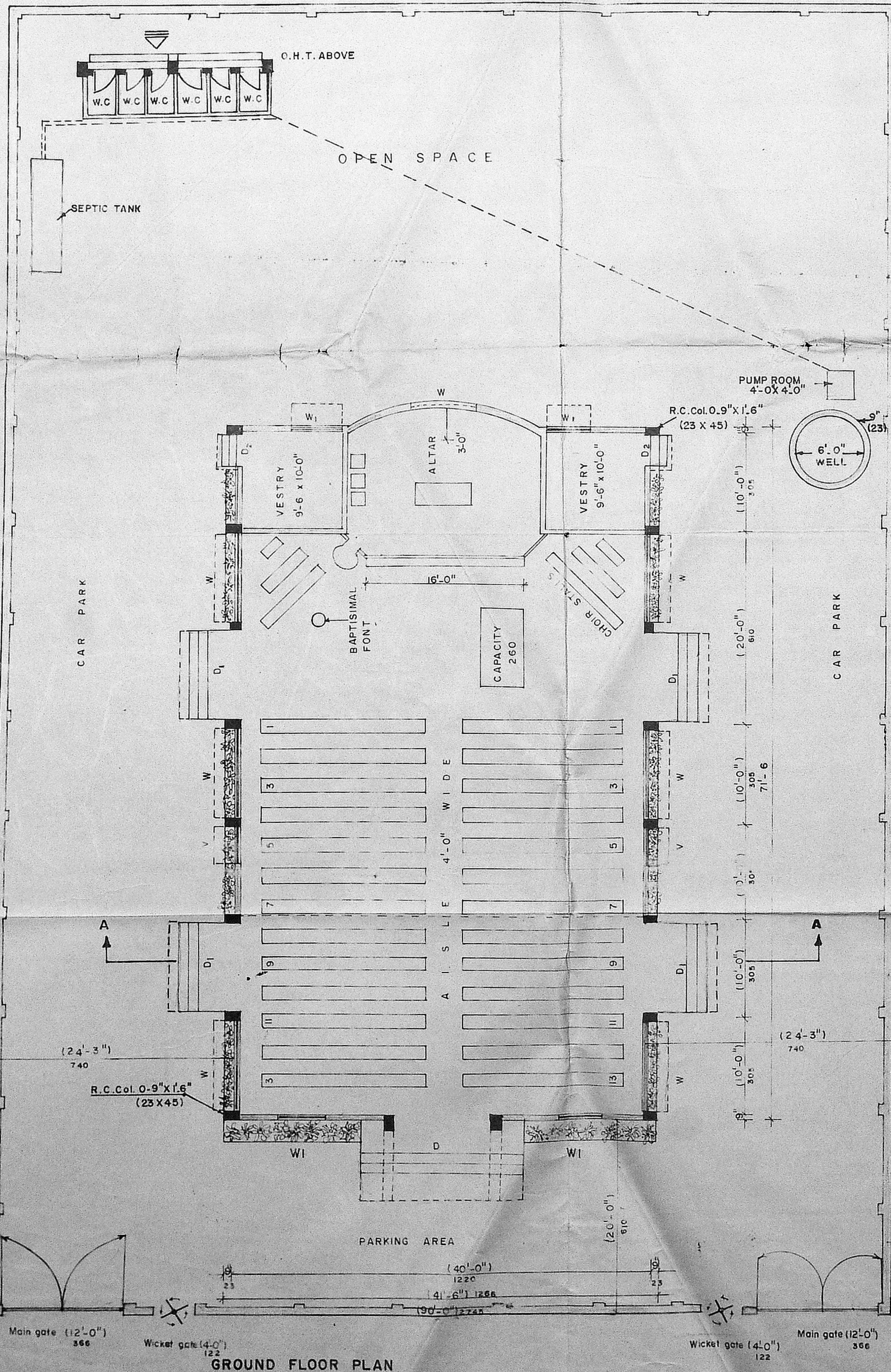

GROUND FLOOR PLAN

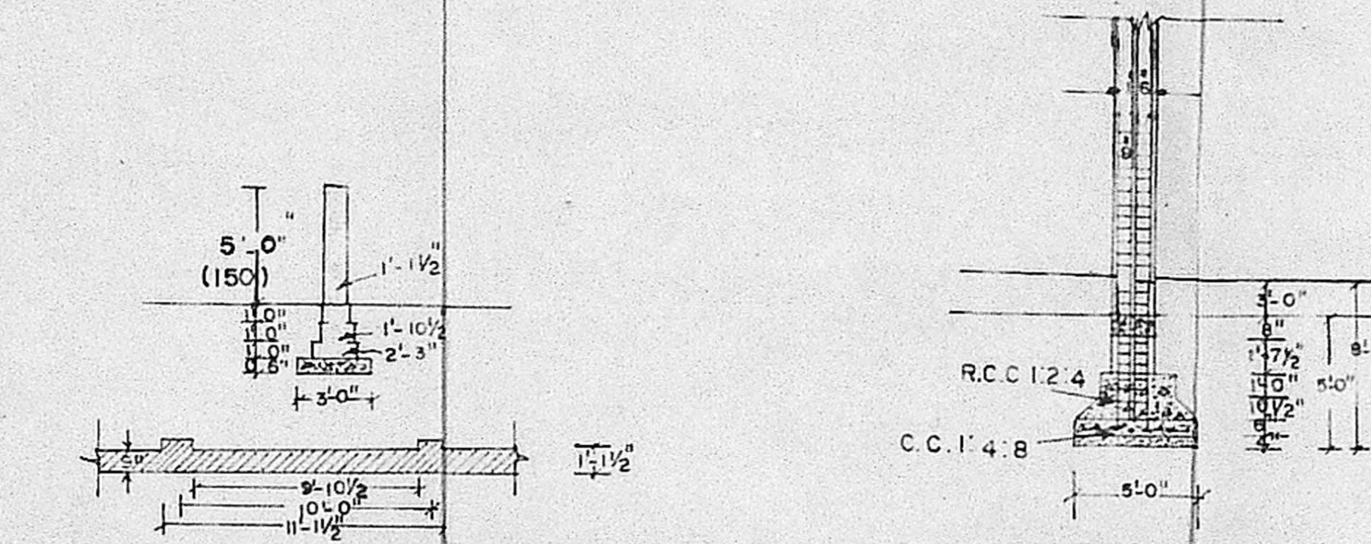

PLAN & SECTION OF COMPOUND WALL

PLAN & SECTION OF COLUMN

KEY PLAN

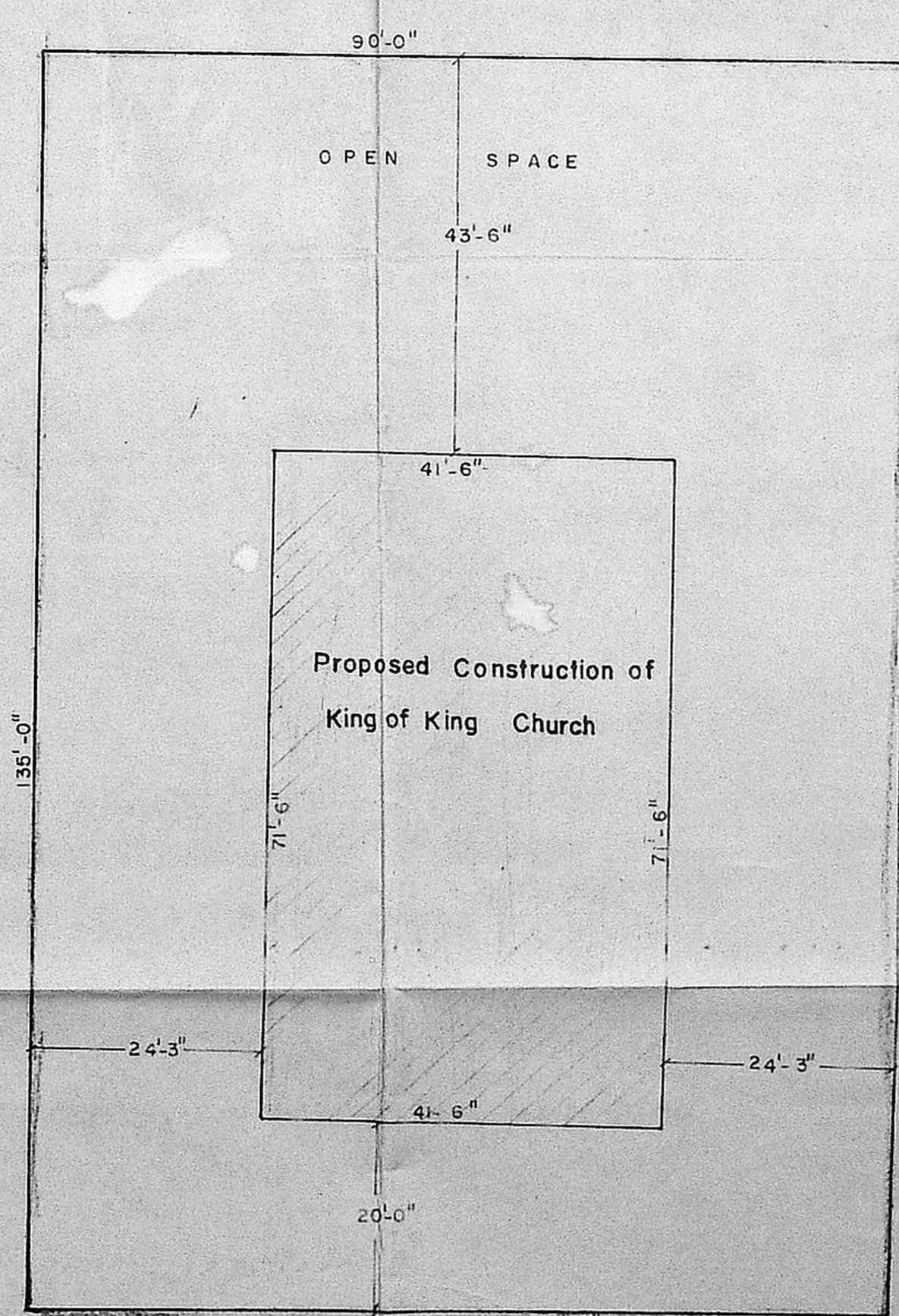

SITE PLAN

Scale :- 1" = 16'-0"

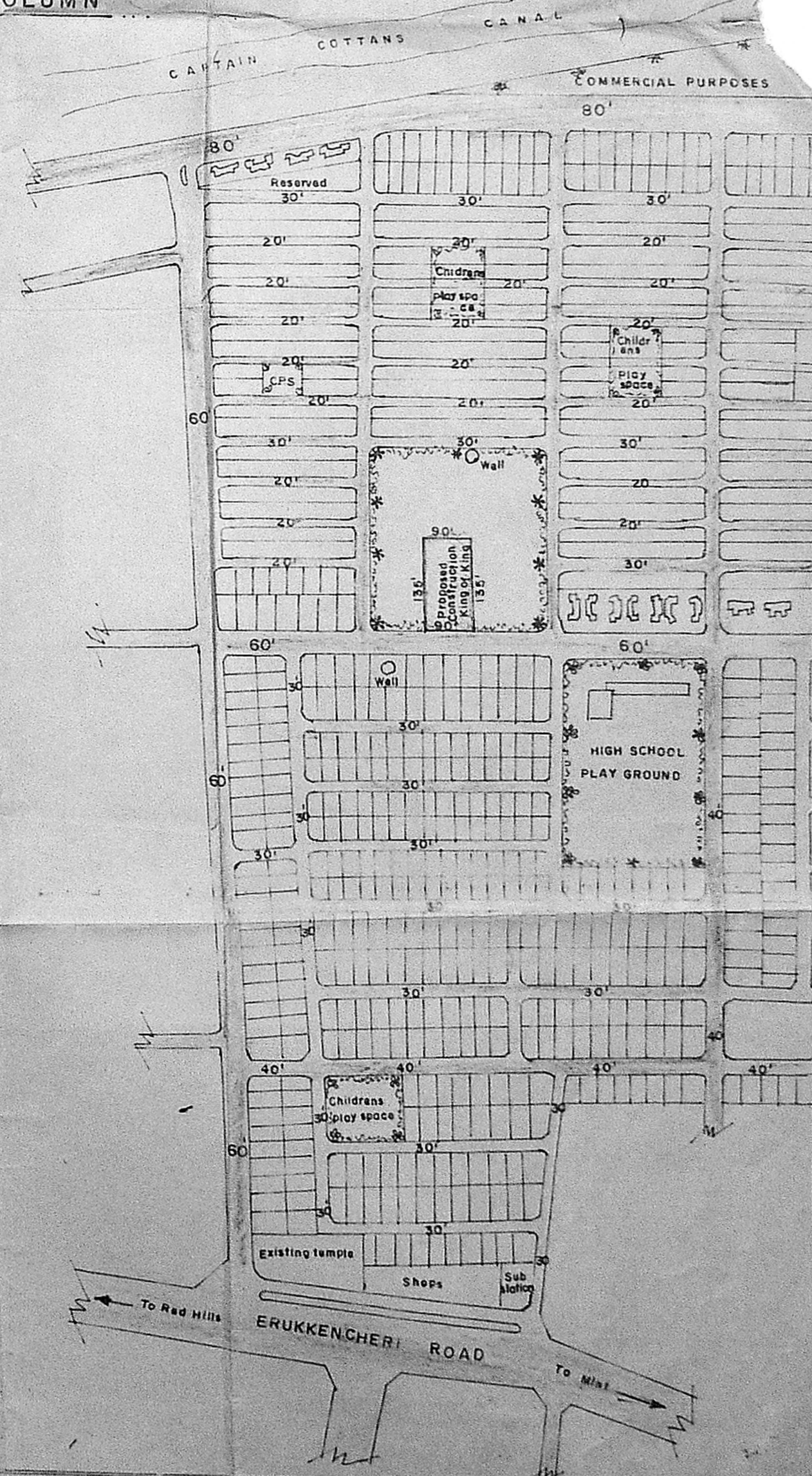

REV: STEPHEN MICHEAL, M.A.B.D.
 PRESBYTER-IN-CHARGE,
 OWNER VYASARPADI PASTORATB

N. JOACHIM SIVARAJ, B.E.
 Consulting Engineer,
 Licensed Surveyor,
 Class I No. 65, 34, Arcot Road,
 KOOMBAKKAM, MADRAS-600 024.
 LICENSED SURVEYOR